

GAMBAR

PENINGKATAN PEMBANGUNAN SARANA DAN PRASARANA
OLAHRAGA DI KAWASAN PUSAT OLAHRAGA DELI, DESA SENA,
KEC. BATANG KUIS, KAB. DELI SERDANG -
PEMBANGUNAN STADION MADYA ATLETIK
(Tahap I, Multiyears 2022-2023)

A3. STADION ATLETIK MADYA

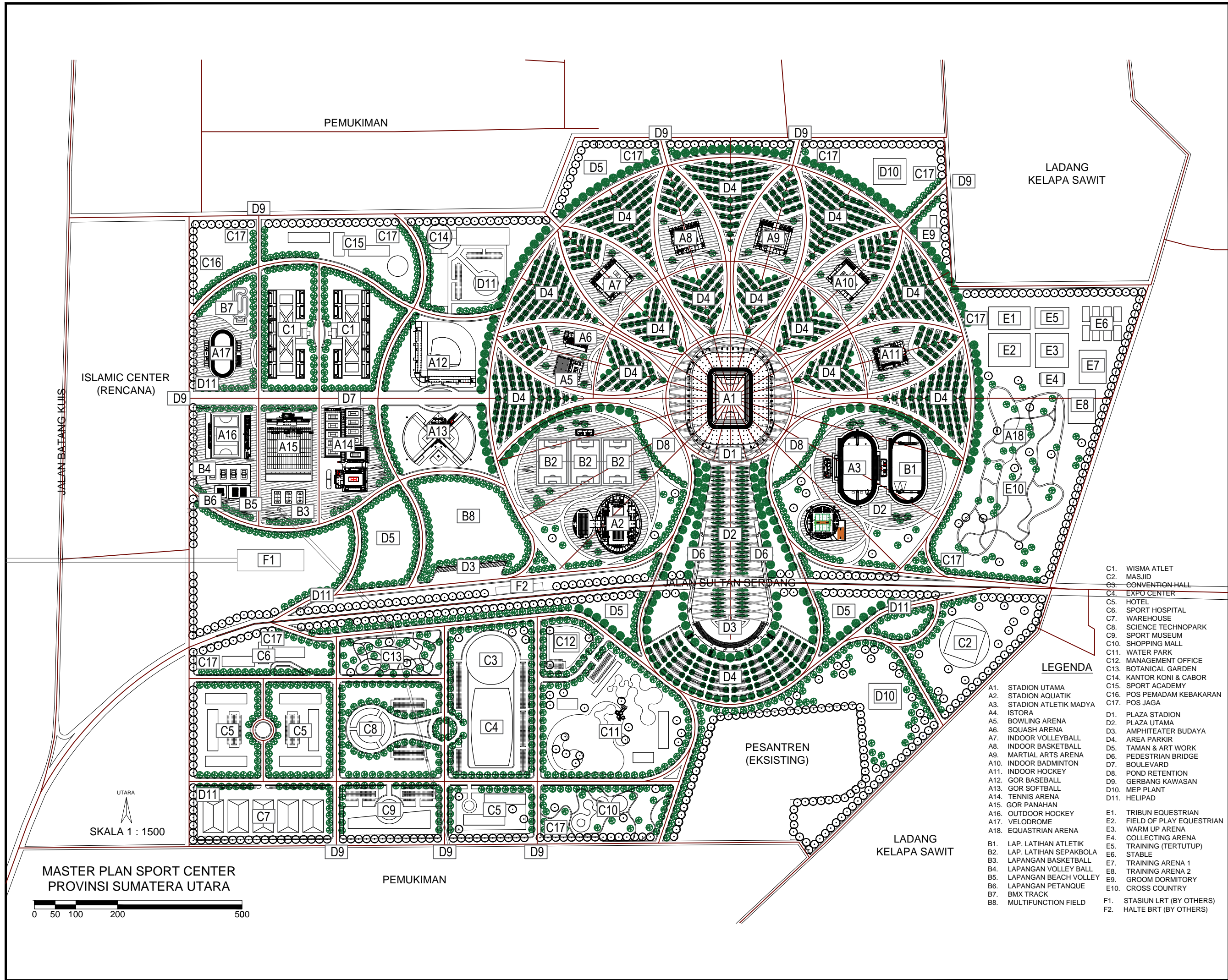

CATATAN	
LOKASI PROYEK	
KABUPATEN DELI SERDANG, PROVINSI SUMATERA UTARA	
JUDUL PROYEK	
MASTER PLAN SPORT CENTER	
PEMBERI TUGAS	
 PEMERINTAH PROVINSI SUMATERA UTARA DINAS PEMUDA DAN OLARAHAGA Jalan Willem Iskandar No.9 Medan - 20222	
KONSULTAN PERENCANA	
 PT PENTA REKAYASA ISO 9001:2015 - CERTIFICATE NO. 3402003 Seiwanan Mall Blok B4/75, Jln. Prof. Dr. Surya Sumartono, Sandang 40152 Telpom (022) 2918157 / (022) 2918158. Faks: (022) 2918159 Email: penta@penta.co.id	
JUDUL GAMBAR	
MASTER PLAN	
NO. PROYEK	SKALA 1:12000
19-403	NOMOR GAMBAR
	LA-001

- LEGENDA**
- C1. WISMA ATLET
 - C2. MASJID
 - C3. CONVENTION HALL
 - C4. EXPO CENTER
 - C5. HOTEL
 - C6. SPORT HOSPITAL
 - C7. WAREHOUSE
 - C8. SCIENCE TECHNOPARK
 - C9. SPORT MUSEUM
 - C10. SHOPPING MALL
 - C11. WATER PARK
 - C12. MANAGEMENT OFFICE
 - C13. BOTANICAL GARDEN
 - C14. KANTOR KONI & CABOR
 - C15. SPORT ACADEMY
 - C16. POS PEMADAM KEBAKARAN
 - C17. POS JAGA
 - D1. PLAZA STADION
 - D2. PLAZA UTAMA
 - D3. AMPHITEATER BUDAYA
 - D4. AREA PARKIR
 - D5. TAMAN & ART WORK
 - D6. PEDESTRIAN BRIDGE
 - D7. BOULEVARD
 - D8. POND RETENTION
 - D9. GERBANG KAWASAN
 - D10. MEP PLANT
 - D11. HELIPAD
 - A1. STADION UTAMA
 - A2. STADION AQUATIK
 - A3. STADION ATLETIK MADYA
 - A4. ISTORA
 - A5. BOWLING ARENA
 - A6. SQUASH ARENA
 - A7. INDOOR VOLLEYBALL
 - A8. INDOOR BASKETBALL
 - A9. MARTIAL ARTS ARENA
 - A10. INDOOR BADMINTON
 - A11. INDOOR HOCKEY
 - A12. GOR BASEBALL
 - A13. GOR SOFTBALL
 - A14. TENNIS ARENA
 - A15. GOR PANAHAN
 - A16. OUTDOOR HOCKEY
 - A17. VELODROME
 - A18. EQUESTRIAN ARENA
 - B1. LAP. LATIHAN ATLETIK
 - B2. LAP. LATIHAN SEPAKBOLA
 - B3. LAPANGAN BASKETBALL
 - B4. LAPANGAN VOLLEY BALL
 - B5. LAPANGAN BEACH VOLLEY
 - B6. LAPANGAN PETANQUE
 - B7. BMX TRACK
 - B8. MULTIFUNCTION FIELD
 - E1. TRIBUN EQUESTRIAN
 - E2. FIELD OF PLAY EQUESTRIAN
 - E3. WARM UP ARENA
 - E4. COLLECTING ARENA
 - E5. TRAINING (TERTUTUP)
 - E6. STABLE
 - E7. TRAINING ARENA 1
 - E8. TRAINING ARENA 2
 - E9. GROOM DORMITORY
 - E10. CROSS COUNTRY
 - F1. STASIUN LRT (BY OTHERS)
 - F2. HALTE BRT (BY OTHERS)

MASTER PLAN SPORT CENTER
PROVINSI SUMATERA UTARA

UTARA

SKALA 1 : 1500

0 50 100 200 500

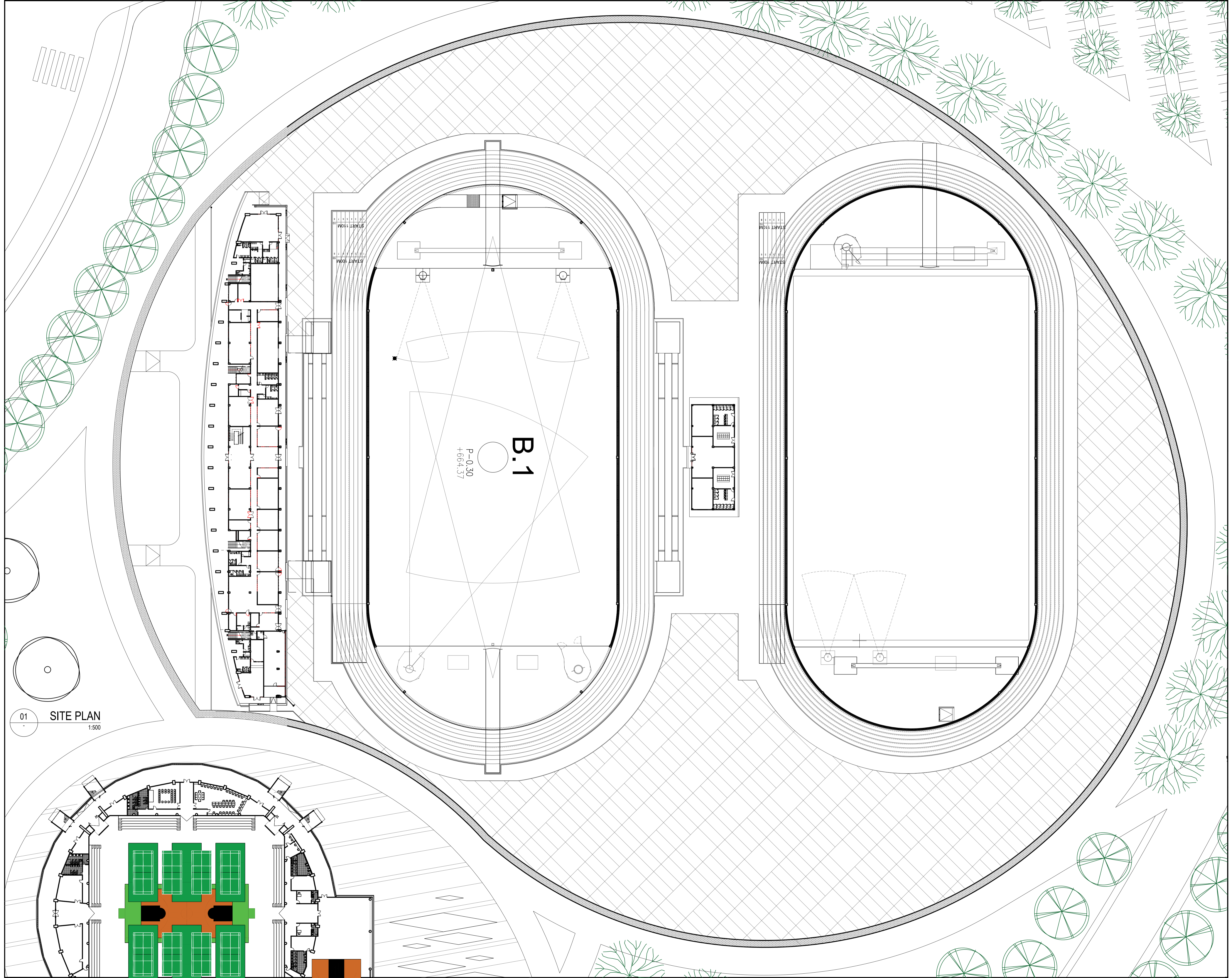

B.1
P-0.30
+664.37

01 SITE PLAN
1:500

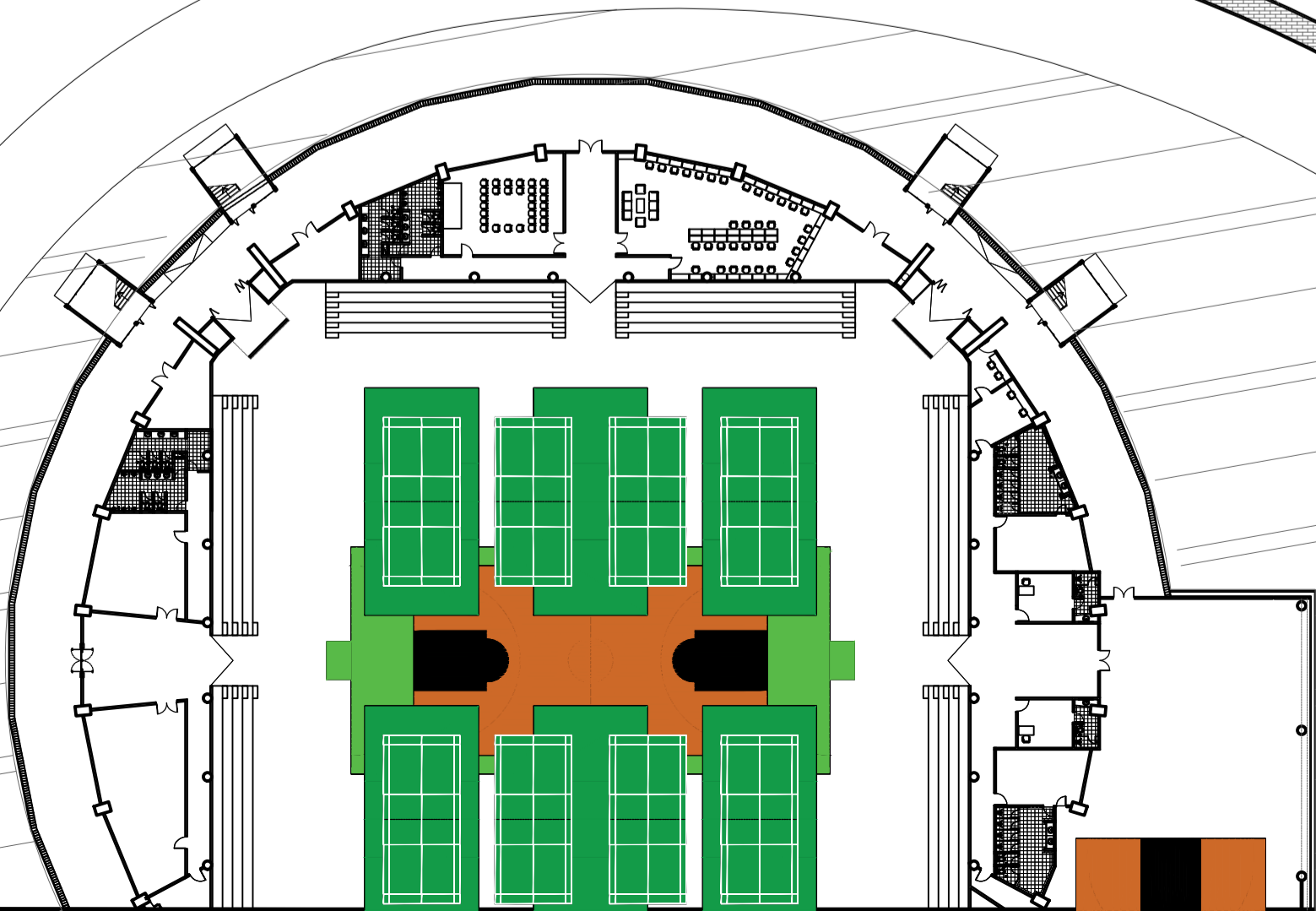

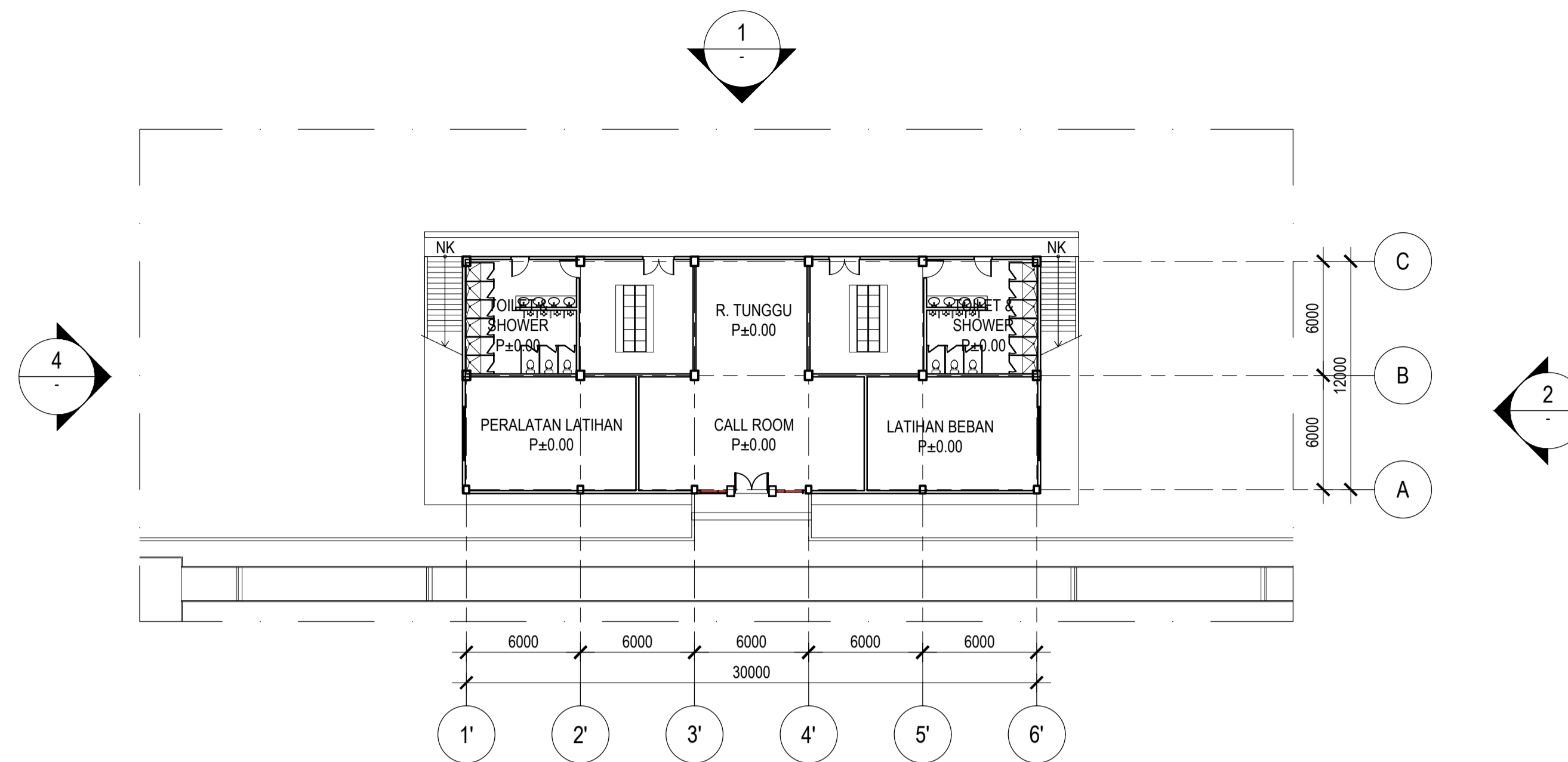

02 DENAH LANTAI 1 (TIMUR)
1:250

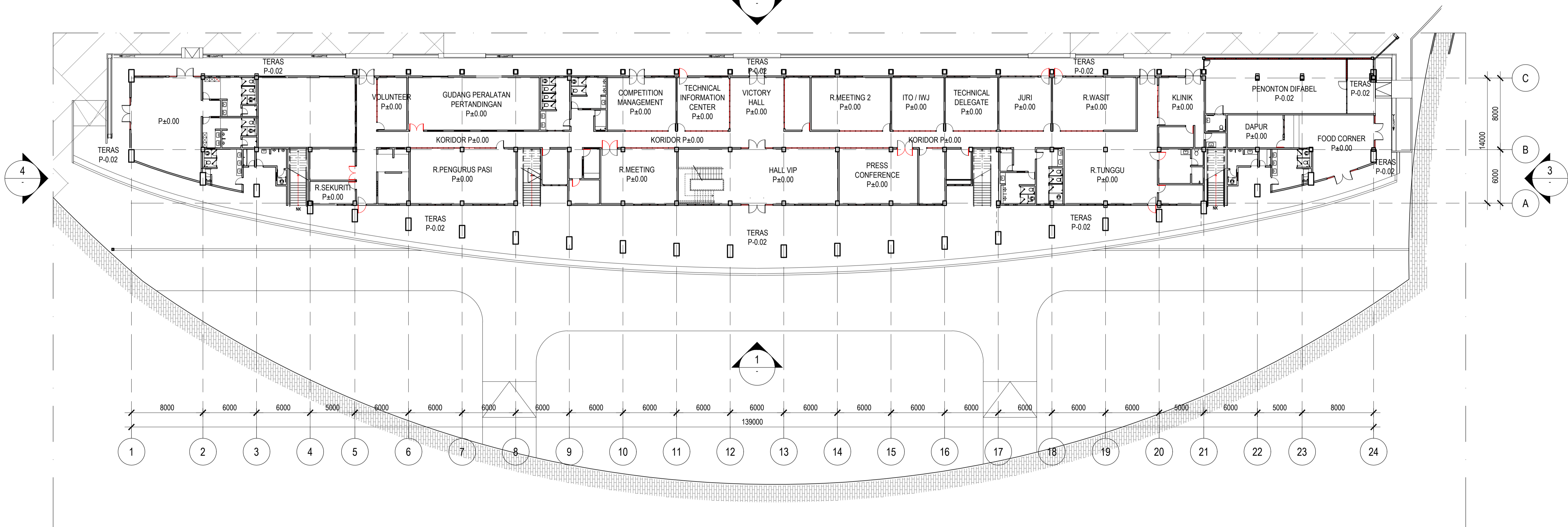

01 DENAH LANTAI 1 (BARAT)
1:250

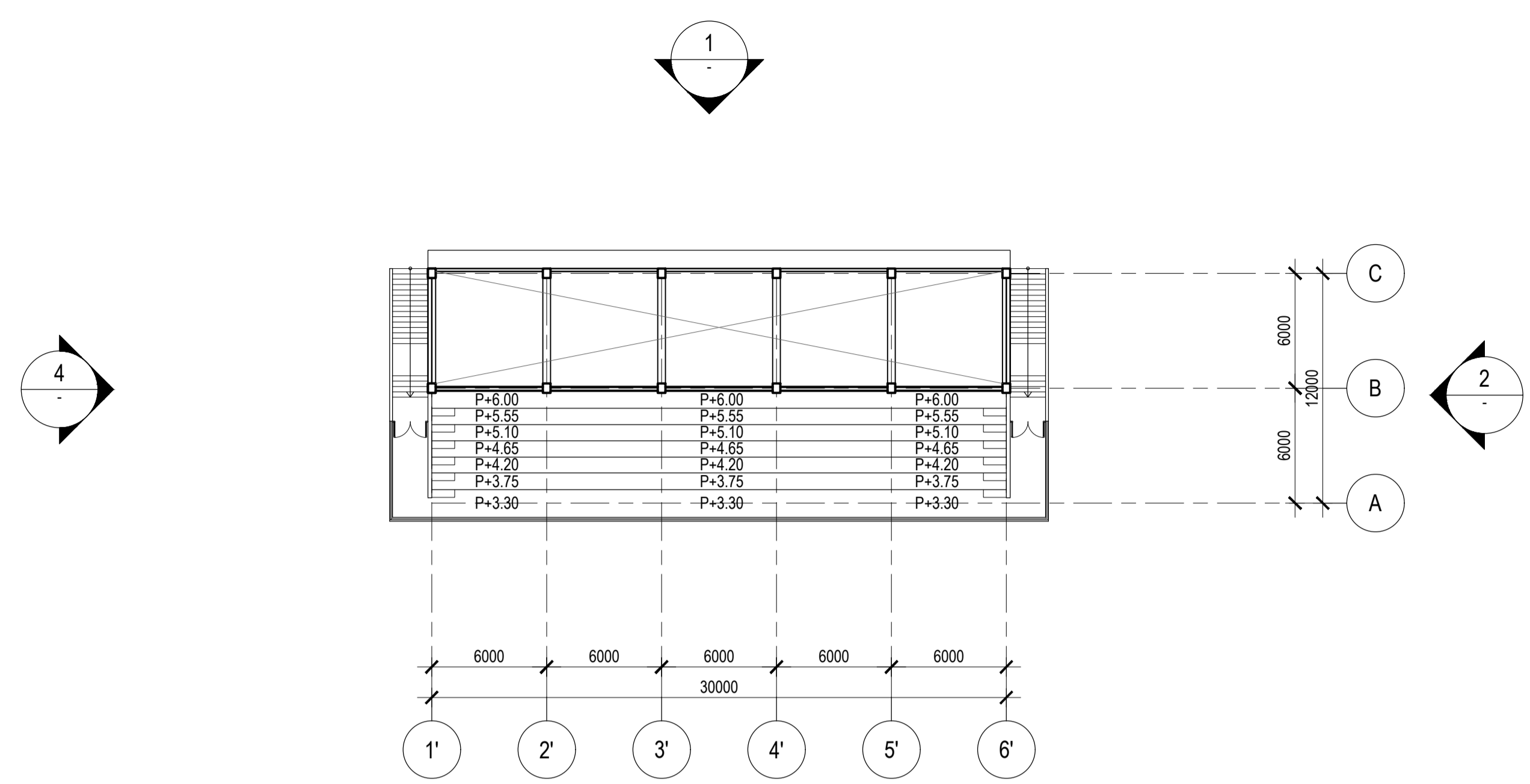

02 DENAH LANTAI 2 (TIMUR)
1:250

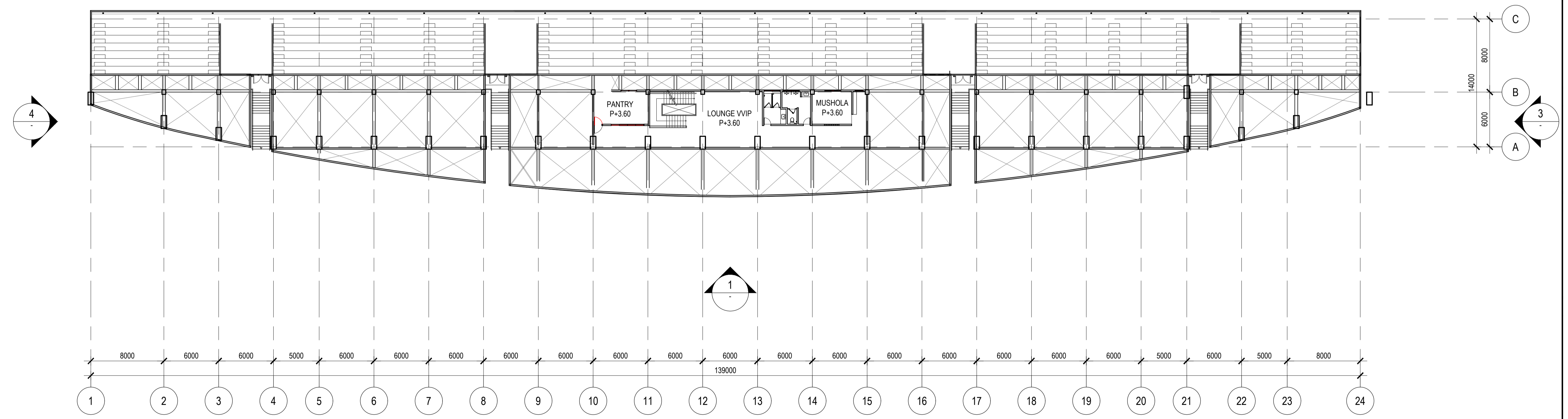

01 DENAH LANTAI 2 (BARAT)
1:250

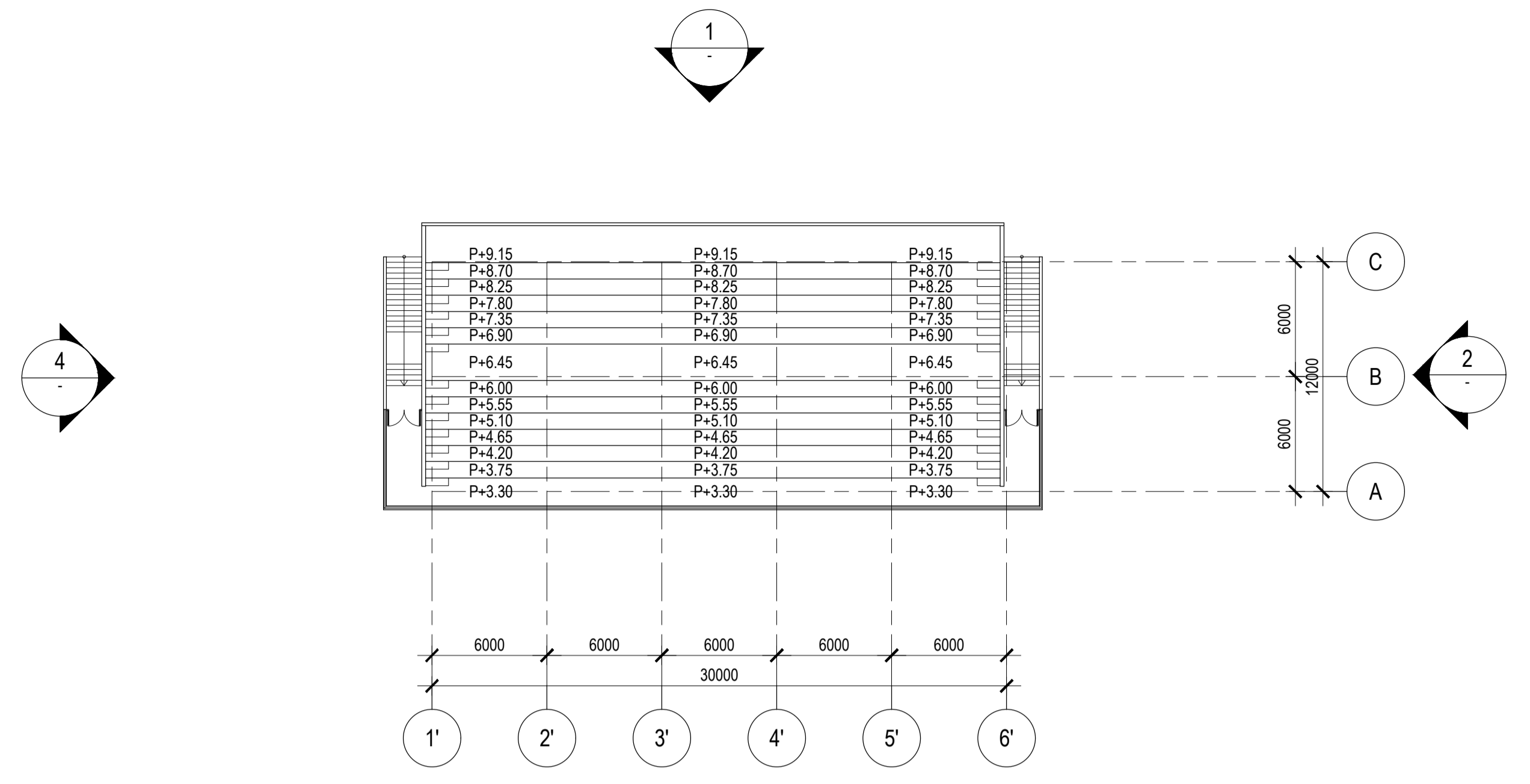

03 DENAH LANTAI TRIBUN (TIMUR)
1:250

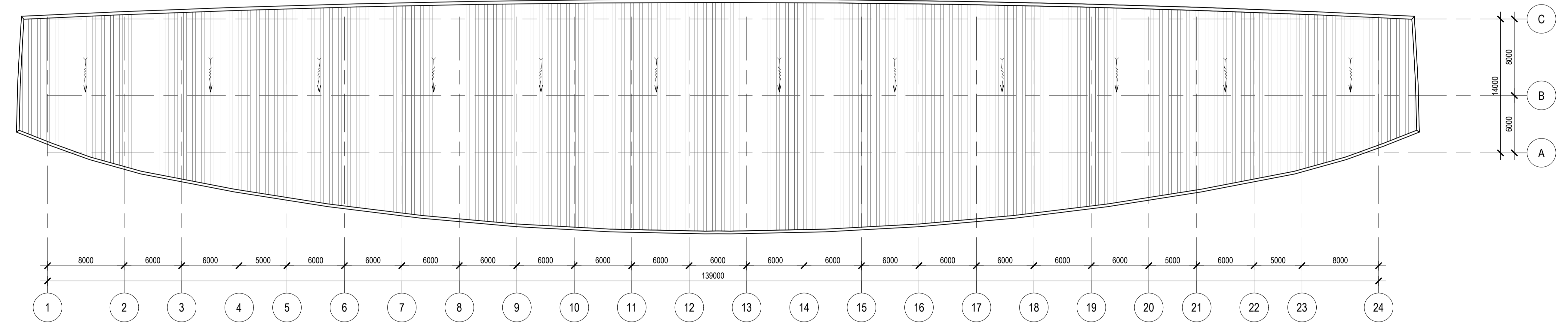

02 DENAH ATAP (BARAT)
1:250

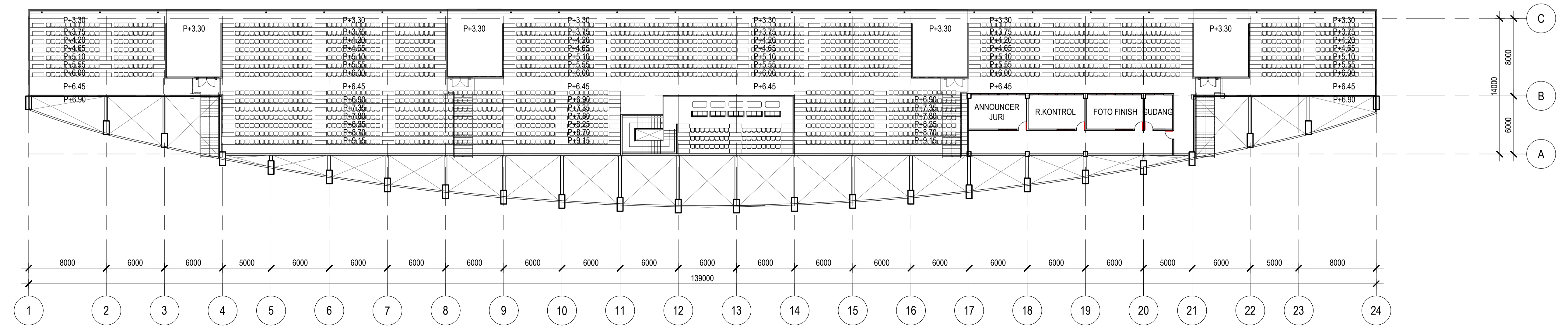

01 DENAH LANTAI 3 (BARAT)
1:250

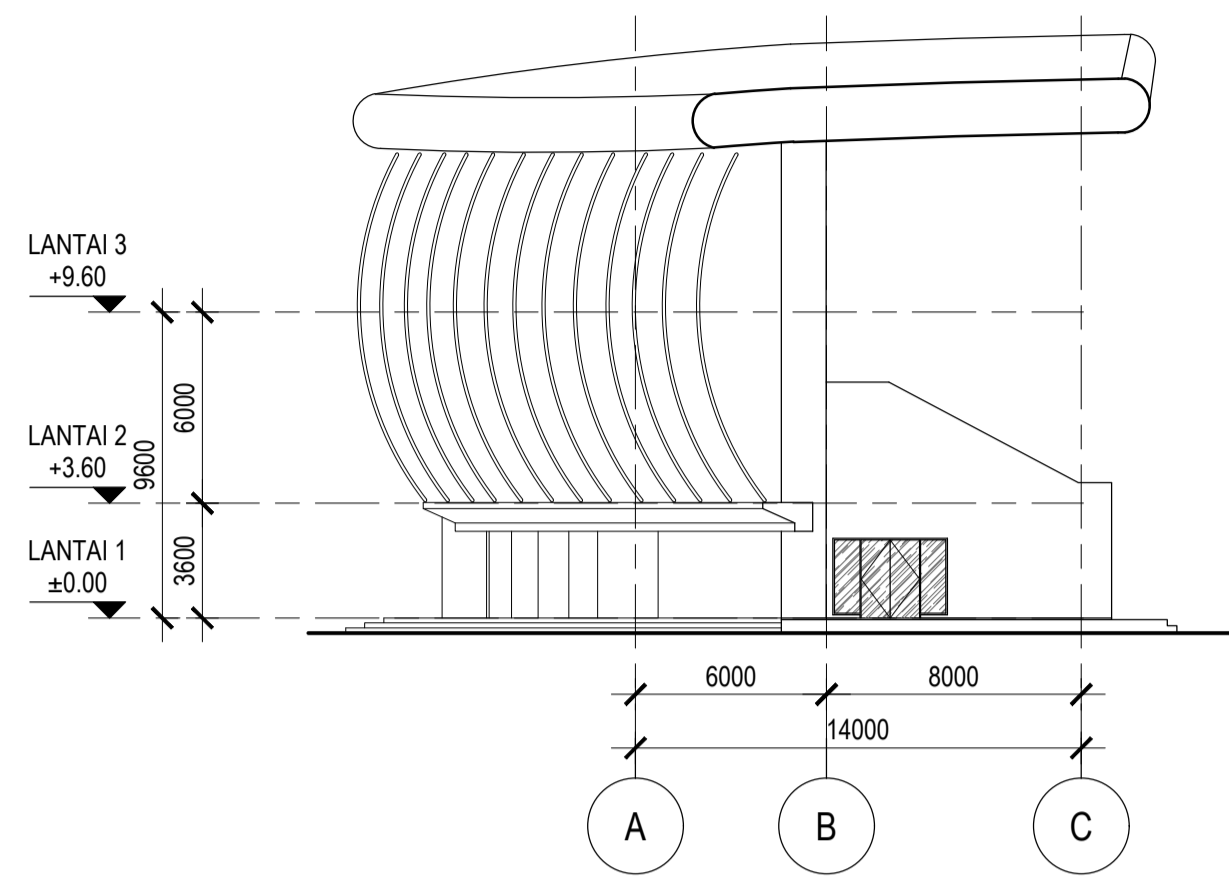

3 TAMPAK 3 (TRIBUN BARAT)
1:250

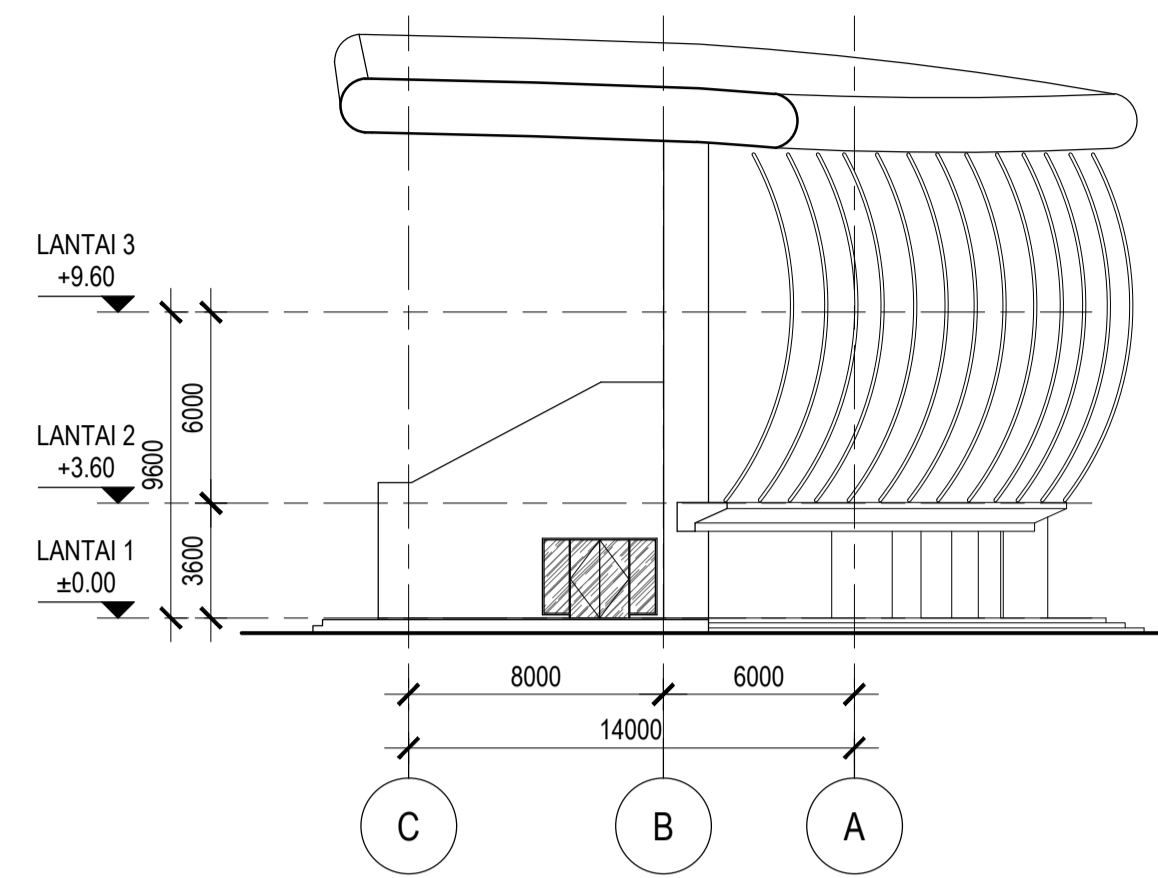

4 TAMPAK 4 (TRIBUN BARAT)
1:250

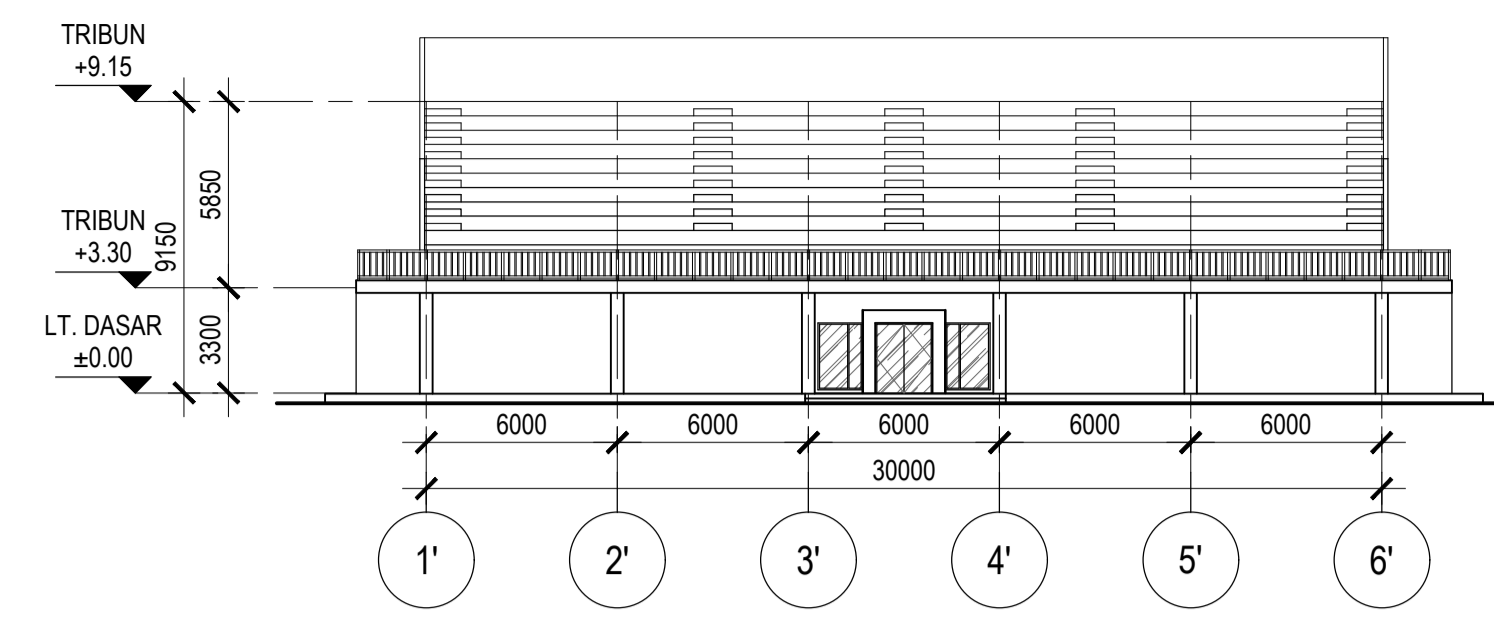

3 TAMPAK 3 (TRIBUN TIMUR)
1:250

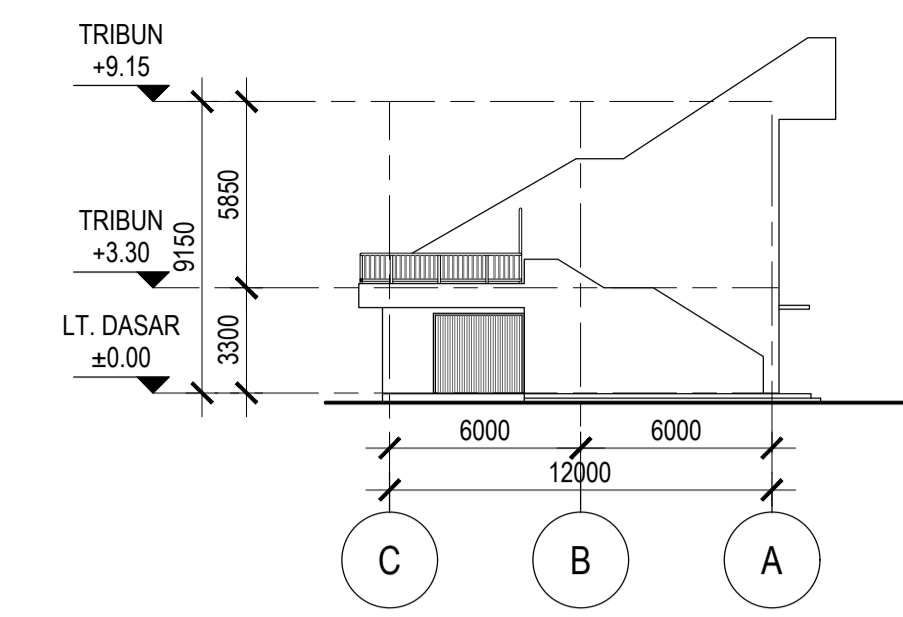

4 TAMPAK 4 (TRIBUN TIMUR)
1:250

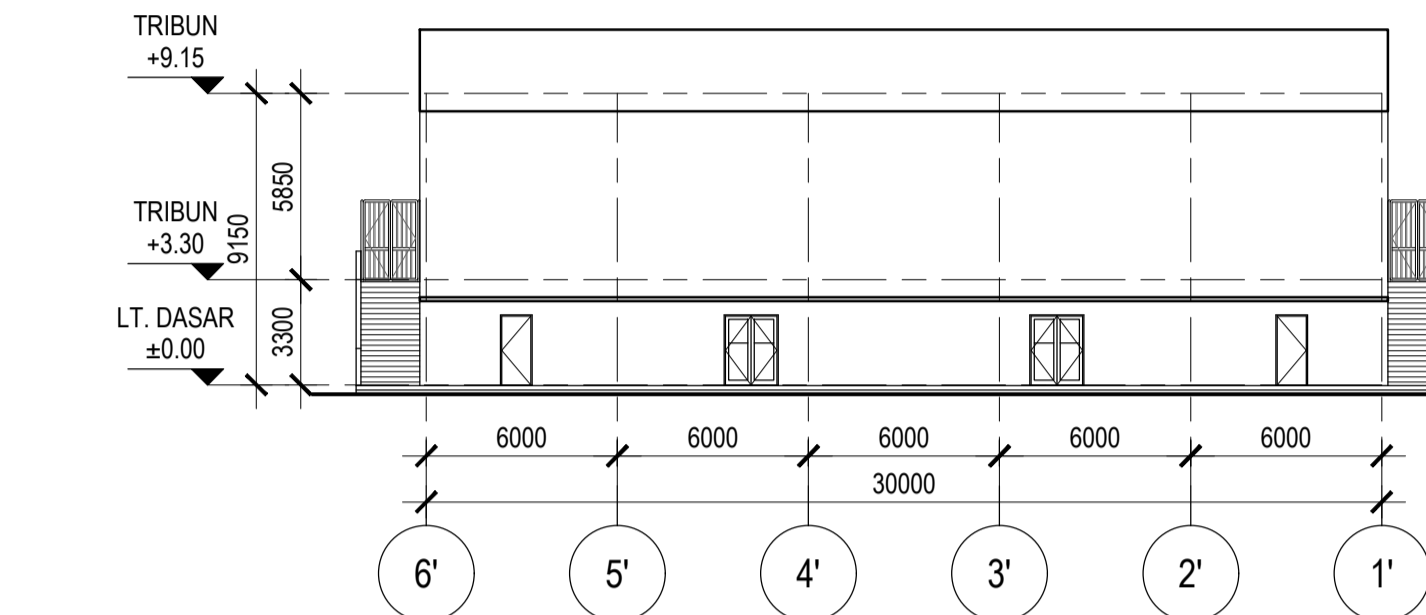

1 TAMPAK 1 (TRIBUN TIMUR)
1:250

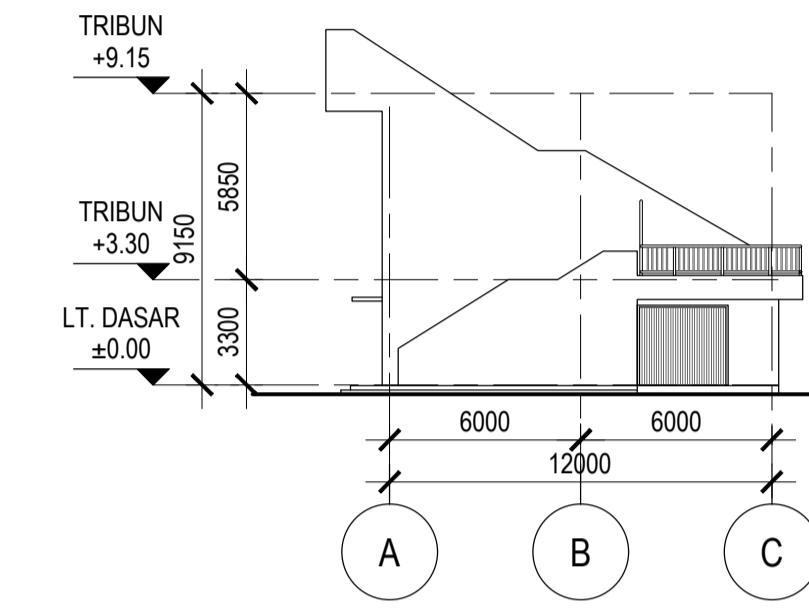

2 TAMPAK 2 (TRIBUN TIMUR)
1:250

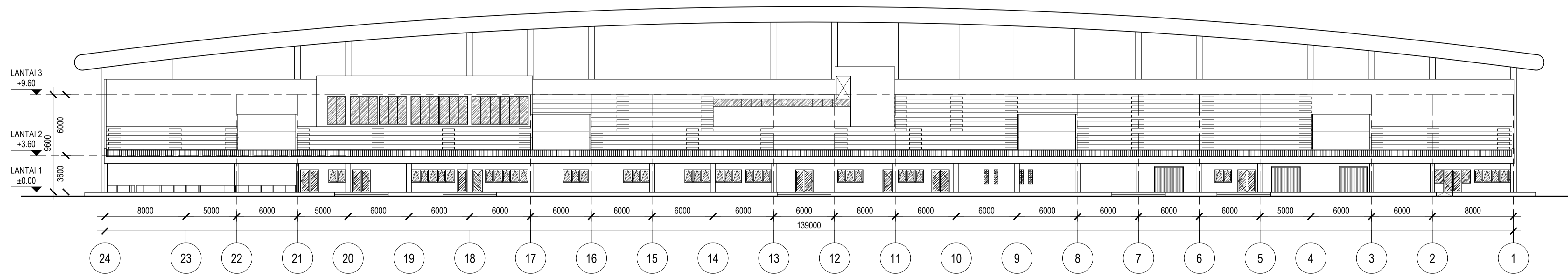

2 TAMPAK 2 (TRIBUN BARAT)
1:250

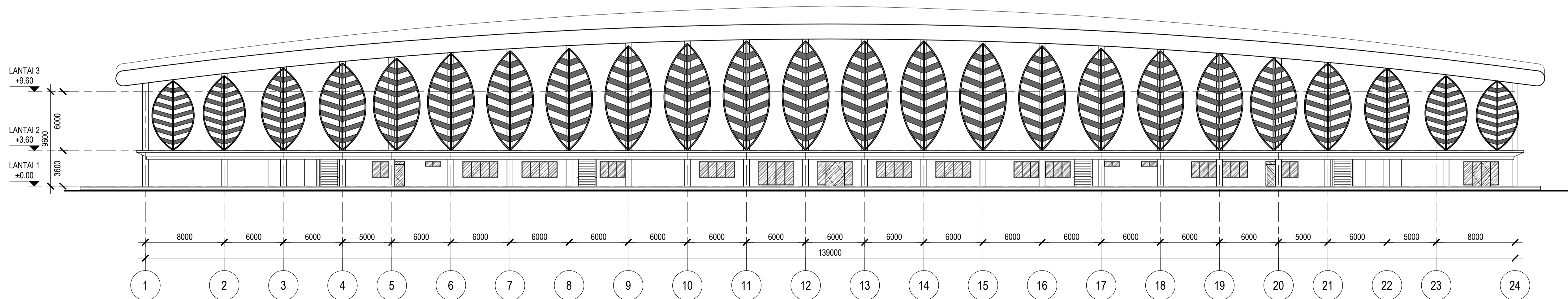

1 TAMPAK 1 (TRIBUN BARAT)
1:250

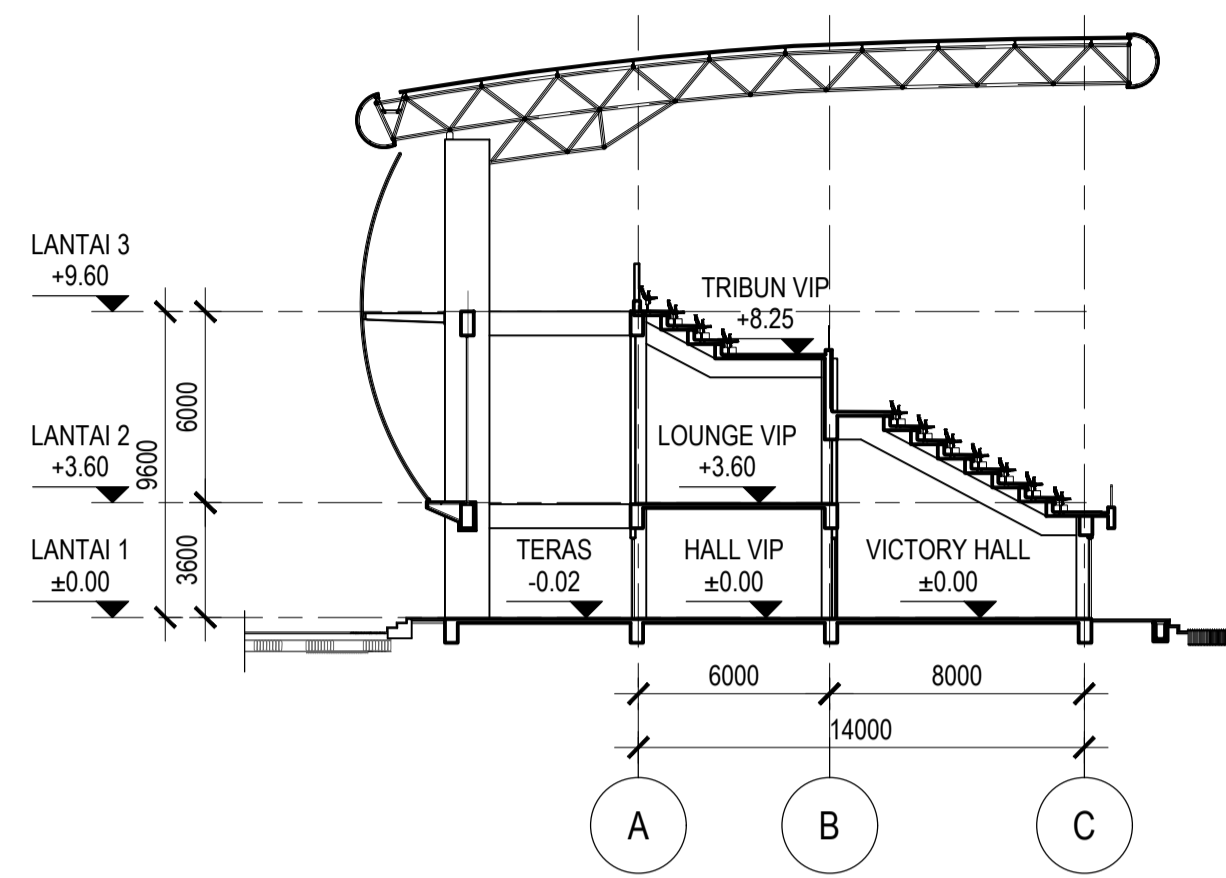

B POTONGAN B (TRIBUN BARAT)
1:250

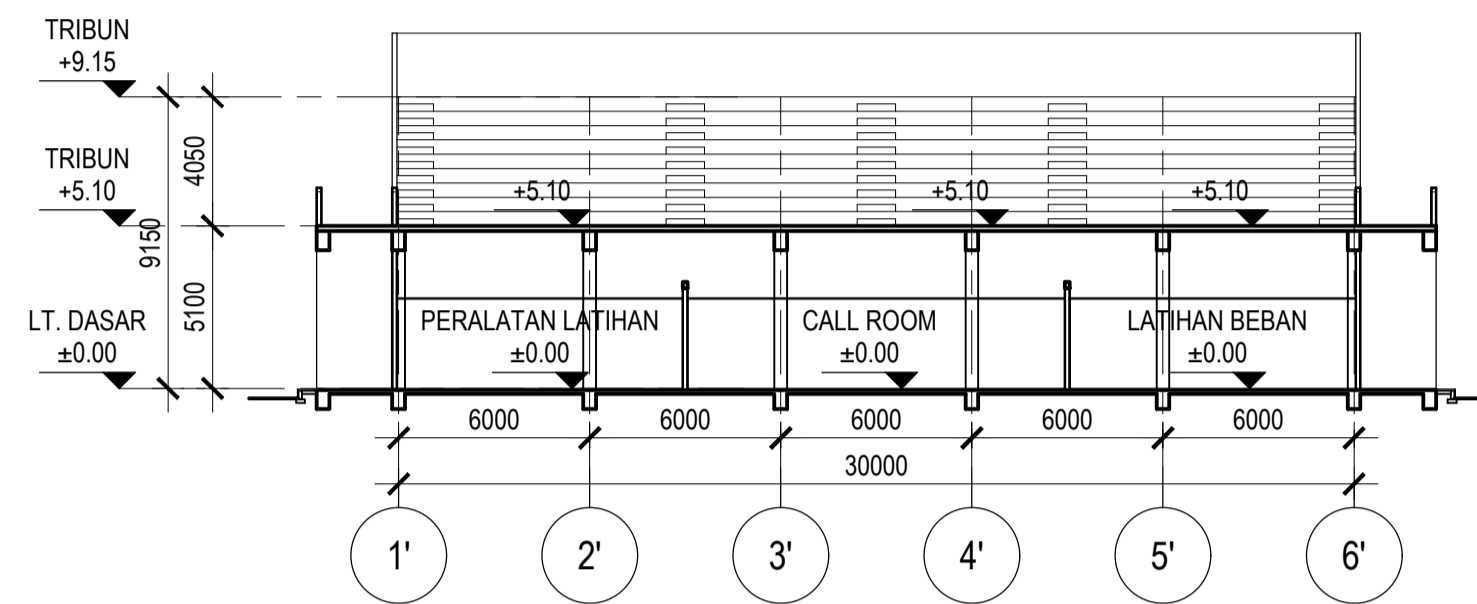

C POTONGAN C (TRIBUN TIMUR)
1:250

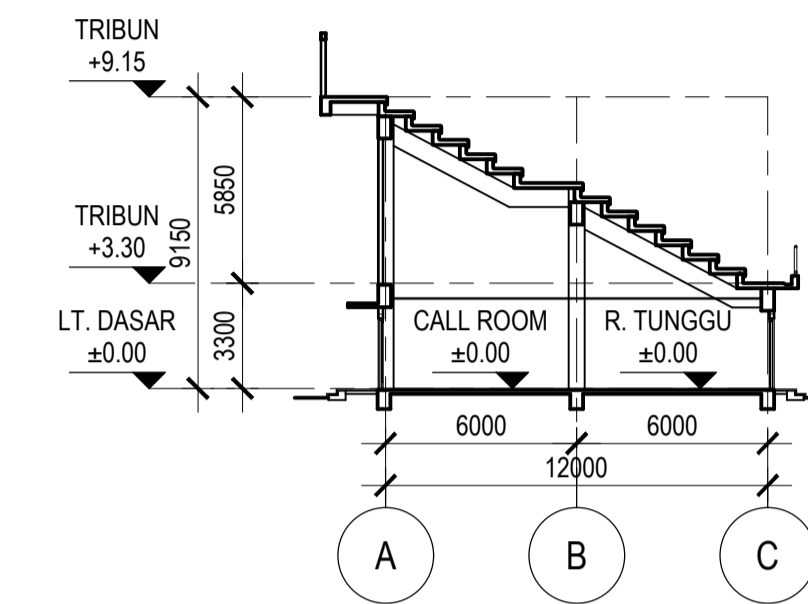

D POTONGAN D (TRIBUN TIMUR)
1:250

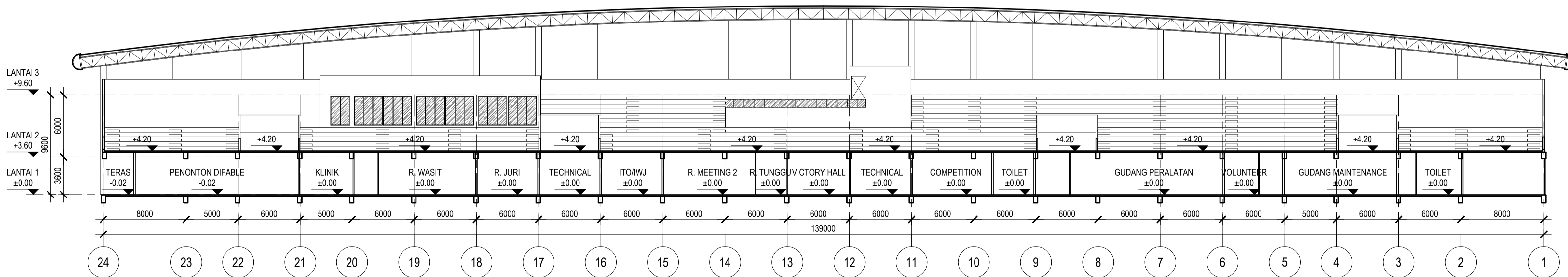

A POTONGAN A (TRIBUN BARAT)
1:250